Evening Bells

Andante

J. Thompson

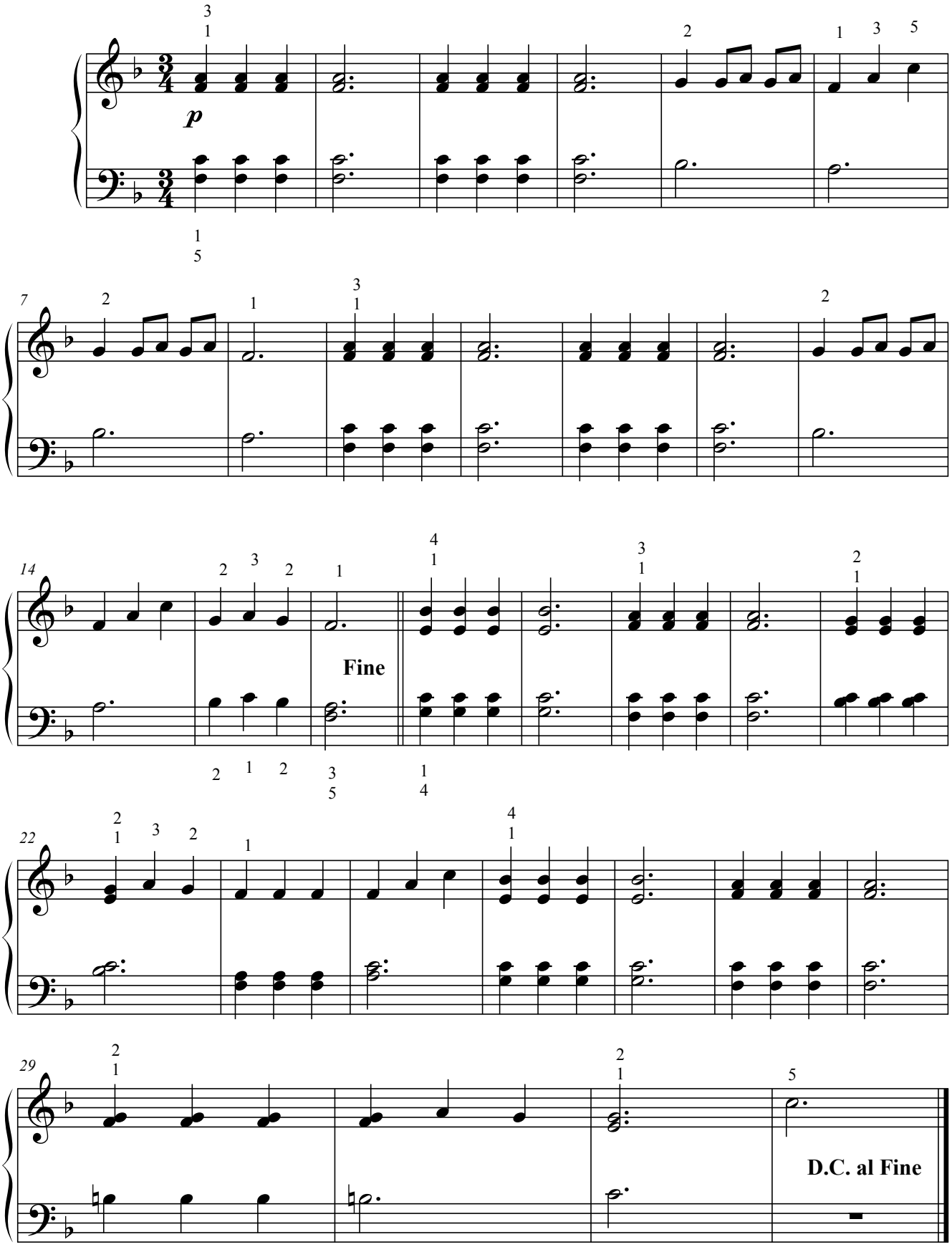

©stufentests.ch